



SPECIAL 2-GAME PACKAGE!

Save \$25 per person!



HOUSTON
ROCKETS

vs.



LOS ANGELES
LAKERS

vs.

Wednesday, October 28, 2009 Saturday, November 28, 2009
7:30 p.m. 7:30 p.m.
ORACLE Arena ORACLE Arena

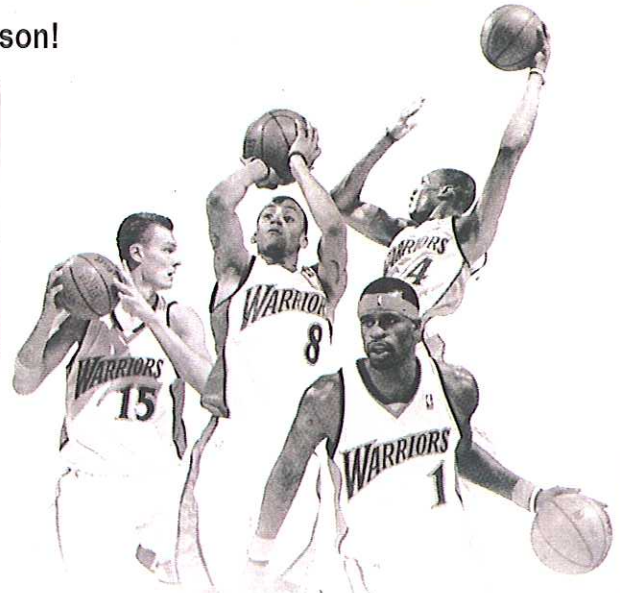

- BE THERE FOR THE FIRST GAME OF THE 2009-2010 SEASON WHEN THE WARRIORS TAKE ON THE HOUSTON ROCKETS!
- COME WATCH THE WARRIORS TAKE ON KOBE BRYANT AND THE DEFENDING NBA CHAMPION LOS ANGELES LAKERS!
- SAVE \$25 A PERSON WHEN YOU PURCHASE BOTH GAMES!

For more information, please contact Chris Murphy via e-mail at ctmurphy@gs-warriors.com

It's A Great Time Out FOR GROUPS!

TICKET ORDER FORM

Deadline for Mail Delivery Orders: 10 days before game date

All orders received after mail-in deadline will be left at Will-Call.

	# Tickets	Ticket Price	Total
Rockets:	_____	@ \$28 ea. (Reg. \$40)	_____
Lakers:	_____	@ \$55 ea. (Reg. \$55)	_____
2-Game Package:	_____	@ \$70 ea. (Reg. \$95)	_____

Grand Total = \$

ALL SEATS ARE LOCATED ALONG THE CLUB 200 SIDELINES
SECTIONS 213-220 OR 229-204

Name _____
Address: _____
City: _____ State _____ Zip: _____
Phone: _____ Fax: _____
E-mail: _____
Will-Call Name (if necessary): _____

PAYMENT OPTIONS

Check: Check # _____ (Payable to Golden State Warriors)
 Credit Card: AMEX M/C VISA Exp Date: ____/____/____
 Card Number: _____
 Billing Address: _____
 Name on Card: _____
 OFFICE USE ONLY: Account Number # _____

Mail order form to: Golden State Warriors Ticketing Department
Attn: Chris Murphy · 1011 Broadway · Oakland, CA 94607-4019 or FAX to: 510-663-9192

welcome

Peralta Community College District employees and students

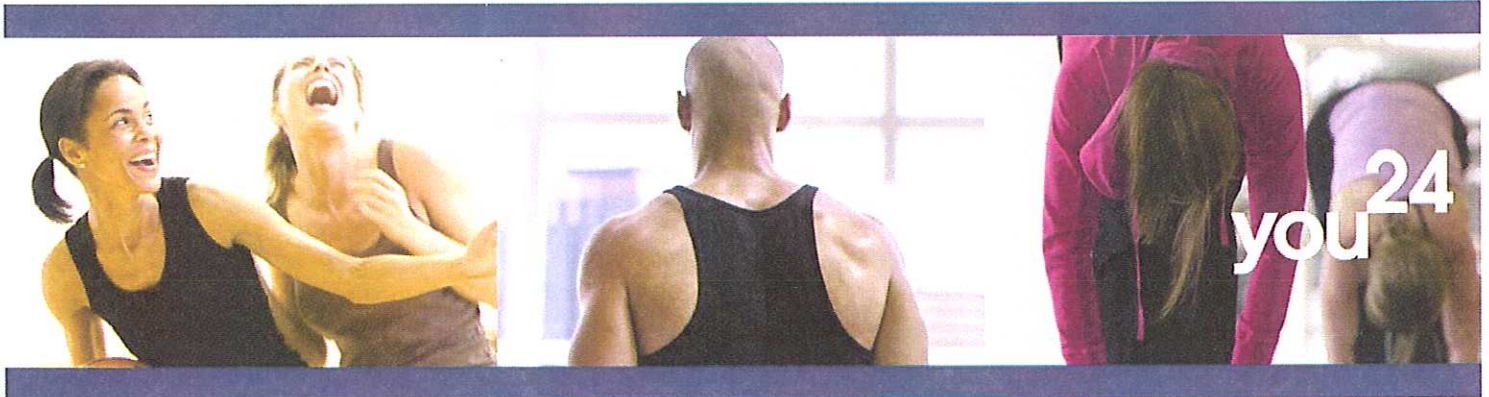

effective immediately you can enroll at the following rates:

membership	initiation fee	processing fee	one club sport	all club sport	all club super
employee dues	\$0*	\$0	\$24.99	\$29.99	\$44.99
each family add-on	\$0*	\$0	\$224.99	\$29.99	\$44.99

plus pay first and last month's dues and you're in*

- these are "pay as you go" dues memberships (no long-term contract)
- dues may either be paid monthly through electronic funds transfer
- bring business card, current pay stub, or badge as proof of employment (required at time of enrollment)

enrollment made easy

to be connected to the nearest club please call **800.224.0240**

OR

enroll online: <http://www.24hourfitness.com/corp/PCCD>

enter code: **97594**

contact Rhonda Beard at rbeard@24hourfit.com or
contact your local club at **800.224.0240**



*Pay first and last month's dues at time of enrollment. Dues must be paid by pre-authorized payment (EFT). Must show proof of employment with above referenced firm at time of enrollment. Family add-on must be related as a spouse, domestic partner or child (age 12 – 17 years), and must live at the same address as employee. Only one family add-on over the age of 18. All-Club access is limited to the type of All-Club membership you purchase. No other discounts can be used with this offer. Must be at least 18 years old (19 in NE) or 12 with parent. Incentives may be offered for enrolling in other memberships. Personal Training and Kids' Club available for an additional fee. Facilities and amenities vary. Not all clubs open 24 hours. Participating locations only. Offer may expire without prior notice. See club for details. ©2007 24 Hour Fitness USA, Inc. Program expires 9/30/2010 97594CORP

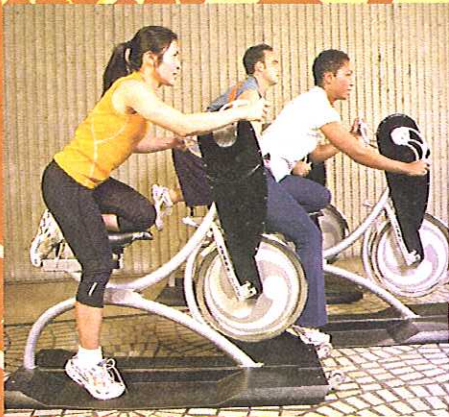

*Share the HEALTH
with a Co-worker &
Receive 50% OFF
Your First 3 Months of Dues*

There has never been a better time to join Club One than now. When you join with a co-worker, you both can take advantage of half off monthly dues for the first three months of your membership.

So grab a workout buddy and encourage each other to get active today!

* New members must join simultaneous and work for the same company. Offer is not retroactive. Offer valid for new members only. Dues will increase to corporate rate after 3 month of membership. Offer valid on 12-month memberships only. Offer expires 9/30/09.



1-800-CLUB ONE | www.ClubOne.com

Special offer for Peralta Community College District Employees:

Getting a \$100 Gift Card is easy.

1. Open a new checking account by 9/30/09 and initiate Direct Deposit within 60 days.
2. Enroll your checking account in ThankYou® Network. (Ask how.)
3. Complete 1 direct deposit, or make 2 electronic bill payment or 5 signature debit card purchase transactions each month for 3 consecutive months.



You can get 10,000 ThankYou Points redeemable for a \$100 merchant Gift Card. Plus, you can get additional ThankYou Points each month for your debit card purchases and checking relationship with linked everyday banking products and services, such as:

- Direct Deposit
- CDs
- Savings
- Money Market
- Online Bill Payments, and more

Come visit us to learn more!

Fruitvale Village
3301 E. 12th ST - Ste. 185
Oakland, CA 94601
(510) 434 - 3300

Lincoln Square
4100 Redwood Rd.
Oakland, CA 94619
(510) 482 - 2711

Alameda Downtown
2420 Santa Clara Ave.
Alameda, CA 94501
(510) 521 - 3801

Oakland Chinatown
801 Franklin St.
Oakland, CA 94607
(510) 452 - 1887

Dimond
3530 Fruitvale Ave.
Oakland, CA 94602
(510) 530 - 5661

Oakland MacArthur
4017 MacArthur Blvd.
Oakland, CA 94619
(510) 530 - 4789

Alameda Webster
1526 Webster St.
Alameda, CA 94501
(510) 865 - 1223

Berkeley
2000 Shattuck Ave.
Berkeley, CA 94704
(510) 849 - 0754

Separate enrollment of checking account in ThankYou® Network required. Participation limited to customers who are either citizens or resident aliens of the United States (U.S.) with a valid U.S. taxpayer identification number. Taxes, if any, are customer's responsibility. All bonus points related to both offers may result in your receipt of taxable income from Citibank in the tax year when redeemed.

To qualify for the 10,000 bonus ThankYou Points offer, you must open a new qualifying regular checking account in the Citibank® Account, Citibank Everything Counts® or Citigroup® account relationship package by 9/30/09. Within 60 days of account opening, you must (1) enroll your new checking account in ThankYou Network and (2) complete one direct deposit, two electronic bill payments or five or more qualifying non-PIN purchase transactions using your Citibank debit card each month for three consecutive months to get 10,000 bonus points. Electronic bill payments are those you make using Citibank® Online, Citi Mobile® or CitiPhone Banking®. A bill that is paid by making a transfer between linked accounts does not qualify as a bill payment for this offer. Qualifying purchases must be submitted through the MasterCard® Network and are those for which either you or a merchant designates as a "credit" transaction (including purchases you sign for, small dollar purchases that do not require a signature and use of your MasterCard® PayPass™, Internet, phone and mail-order transactions). Qualifying purchases do not include those initiated using a Personal Identification Number (PIN) or other transactions submitted through other payment processing networks.

10,000 bonus points will be credited to your ThankYou Member Account within 120 days of your satisfying all offer terms; points can be redeemed for \$100 in merchant gift cards or other rewards currently available through ThankYou Network. Your checking account must be open and in good standing at time points are credited.

Offer can be modified or withdrawn at any time without notice, expires 9/30/09, is not transferable and cannot be combined with any other offer.

Existing Citibank checking customers are not eligible. Consumer accounts only. All accounts subject to approval and applicable terms and fees.

©2009 Citibank, Citibank, N.A. Member FDIC. ThankYou Design, ThankYou, Citibank, Citi, Citi with Arc Design, Citibank Everything Counts, Citicard, Citi Mobile and CitiPhone Banking are registered service marks of Citigroup Inc.

TY00-GEN2 (009)

Take good care of yourself... you belong to you

When was the last time you gave some thought to taking care of yourself for a change?

If it's been too long, why not let your Employee Assistance Program (EAP) help you breathe some new life into your old routine? Even if you've never made your needs a priority, it's not too late to start.

This month, your EAP website features tips to help you locate gyms, spas, fitness equipment, and online health and wellness sources you can trust.

Once you've enjoyed a little "me" time, you'll have more to give to those special people in your life. Do it for them. Do it for yourself. Just be sure to get it done.

Life can be complicated. EAP can help you prepare for it. To find more ways to take care of yourself and handle other issues that affect your daily life, visit our website.

800-999-7222
AnthemEAP.com

This information is for general informational purposes only and all services may not be available with your EAP. Check with your employer for specific information on the EAP services available to you.

Administered by Health Management Corporation, an independent company.
Anthem Blue Cross is the trade name of Blue Cross of California. Anthem Blue Cross and Anthem Blue Cross Life and Health Insurance Company are independent licensees of the Blue Cross Association. © ANTHEM and 360° Health are registered trademarks of Anthem Insurance Companies, Inc. The Blue Cross name and symbol are registered marks of the Blue Cross Association.



Anthem 
360°Health Blue Cross